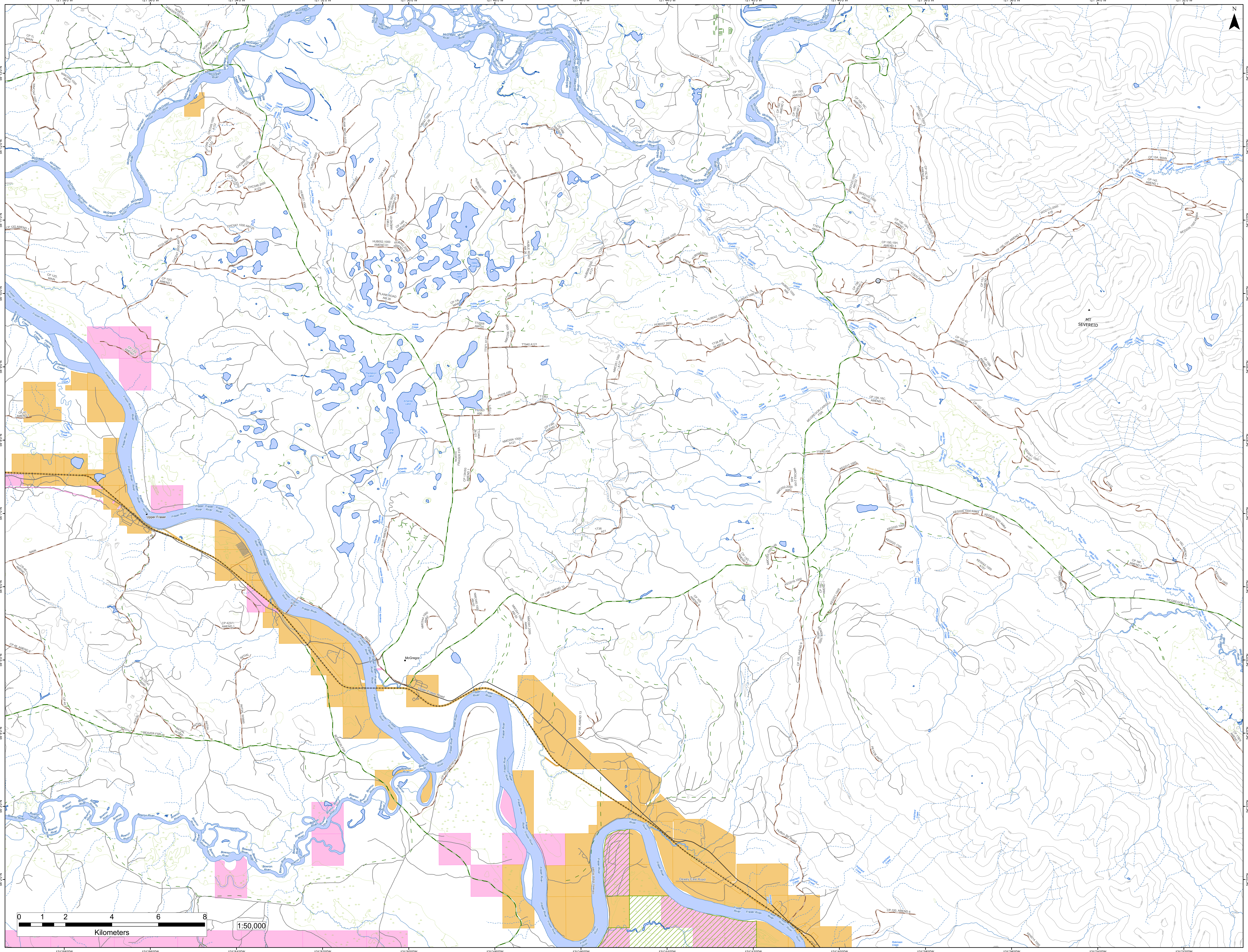
121°58'0"W
121°56'0"W
121°54'0"W
121°52'0"W
121°50'0"W
121°48'0"W
121°46'0"W
121°44'0"W
121°42'0"W
121°40'0"W
121°38'0"W
121°36'0"W
121°34'0"W
121°32'0"W
54°13'0"N
54°12'0"N
54°11'0"N
54°10'0"N
54°9'0"N
54°8'0"N
54°7'0"N
54°6'0"N
54°5'0"N
54°4'0"N
54°3'0"N
54°2'0"N
N
McGregor River
Fraser River
Bowron River
West Torpy River
Huble Creek
Woodall Creek
Hansard Creek
Amanita Creek
Severeid Creek
Pritchard Creek
Robinson Creek
Plantation Lake
Amanita Lake
Long Lake
Clam Lake
Deep Lake
Milk Lake
MT SEVEREID
Upper Fraser
McGregor
Upper Fraser Road
Dewey East Road
Dewey West Road
Hutton Pit Road
NORTH FRASER FSR
MCGREGOR-CARGILL FSR
MCGREGOR FSR
BEAVER FSR
BOWRON FSR
Prince George East Trails
NORTH FRASER-SEEBACH
NORTH FRASER-HORN
HUBLE ROAD AM 26
PLANK ROAD A119
PLANK ROAD AM 26
CP 7L MAIN
CP 12D, MAIN
CP 12G AMEND 1
CP 14M AMEND 3
CP 14L MAIN
CP 15A, MAIN
CP 142, AMEND 1
CP 15E-15H, AMEND 3
CP 15K,16C, AMEND 3
CP 15J-45 AMEND 8
CP 15M, AMEND 10
CP 16D, AMEND 4
CP 16F, AMEND 5
CP 16H AMEND 7
CP 13K, AMEND 10
CP 13M, AMEND 2
CP 105 AMEND 9
CP 99, AMEND 13
CP 100, AMEND 6
CP 40, AMEND 7
CP 46, AMEND 8
CP 423/1, AMEND 1
CP 17B/5 AMEND 3
TT849 A96
TT870 AM12
TT874 AM12
TT36 A21
TT832
KEG017.1000
KEG019.1000
KEG020.1000
KEG020.1100
KEG028.1000 AM64
KEG029.1000 AM64
KEG041.1000 A157
KEG042.1000 A157
KEG038.1000
KEN014.1000
PE 1238 AM16
WOO113.2000 A16
MCG039.1000 AM804
HUB056.1000
HUB042.1000
HUB057.2000
NMC054.1000 A121
NMC040.1000 AM 62
INITIAL
MAIN
0 1 2 4 6 8
Kilometers
1:50,000